

EQUESTRIAN VILLAGE

IN PART OF SECTION 16, TOWNSHIP 44 SOUTH, RANGE 41 EAST
VILLAGE OF WELLINGTON, PALM BEACH COUNTY, FLORIDA
IN 3 SHEETS, SHEET NO. 1
JULY 2013

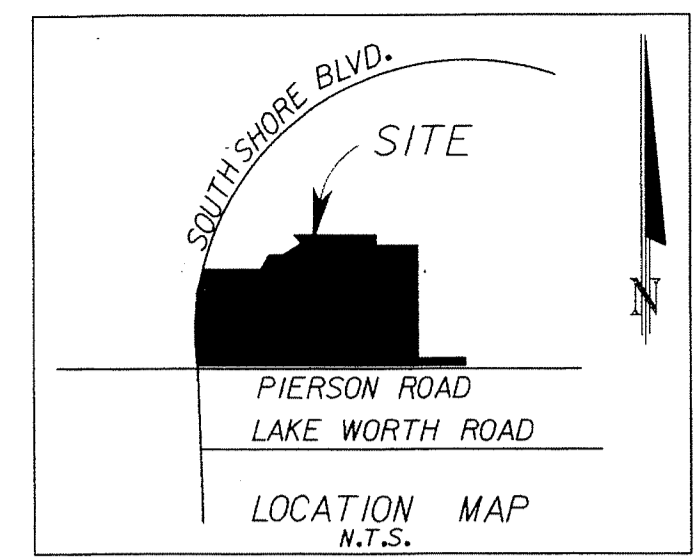

STATE OF FLORIDA
COUNTY OF PALM BEACH
This Plan was filed for record on 3:21 PM
this 16 day of July 2013.
and duly recorded in Plat Book 117
on Page(s) 17-19
Sharon R. Bock, Clerk & Comptroller
By: TUCKER ac



00073-079

DEDICATIONS

STATE OF FLORIDA, COUNTY OF PALM BEACH

KNOW ALL MEN BY THESE PRESENTS THAT FAR NIENTE STABLES II, LLC, POLO FIELD ONE, LLC, STADIUM NORTH, LLC, STADIUM SOUTH, LLC, OWNERS OF THE LAND SHOWN HEREON AS EQUESTRIAN VILLAGE, LYING IN SECTION 16, TOWNSHIP 44 SOUTH, RANGE 41 EAST, VILLAGE OF WELLINGTON, PALM BEACH COUNTY, FLORIDA DESCRIBED AS FOLLOWS:

LEGAL DESCRIPTION

A PARCEL OF LAND LYING IN PART OF SECTION 16, TOWNSHIP 44 SOUTH, RANGE 41 EAST, PALM BEACH COUNTY, FLORIDA AND BEING MORE PARTICULARLY DESCRIBED AS FOLLOWS:

COMMENCE AT THE SOUTHWEST CORNER OF SAID SECTION 16; THENCE SOUTH 89°37'54" EAST ALONG THE SOUTH LINE OF SAID SECTION 16, A DISTANCE OF 2090.00 FEET; THENCE NORTH 00°51'23" EAST, A DISTANCE OF 50.00 FEET TO THE POINT OF BEGINNING, SAID POINT BEING ON THE EAST RIGHT OF WAY LINE FOR SOUTH SHORE BLVD. AS SHOWN IN GREENVIEW SHORES NO. 2, RECORDED IN PLAT BOOK 31, PAGES 120 THROUGH 136, PUBLIC RECORDS OF PALM BEACH COUNTY, FLORIDA, SAID POINT ALSO BEING ON THE NORTH LINE OF ACME IMPROVEMENT DISTRICT CANAL C-23; THENCE NORTH 00°51'23" EAST ALONG SAID EASTERLY RIGHT OF WAY LINE A DISTANCE OF 702.42 FEET TO A POINT OF CURVE, CONCAVE TO THE EAST HAVING A RADIUS OF 1440.00 FEET; THENCE NORTHEASTERLY ALONG THE ARC OF SAID CURVE THROUGH A CENTRAL ANGLE OF 20°29'05", A DISTANCE OF 514.84 FEET TO A POINT, SAID POINT ALSO BEING THE SOUTHWEST CORNER OF PARCEL "A", EQUESTRIAN/POLO VILLAGE AND COMPLEX OF PALM BEACH POLO AND COUNTRY CLUB WELLINGTON P.U.D., AS RECORDED IN PLAT BOOK 35, PAGE 187, PUBLIC RECORDS OF PALM BEACH COUNTY; THENCE SOUTH 90°00'00" EAST, ALONG THE SOUTH LINE OF SAID PARCEL "A", A DISTANCE OF 398.12 FEET; THENCE NORTH 00°00'00" EAST, ALONG SAID PARCEL "A", A DISTANCE OF 2.18 FEET TO A POINT ON A NON TANGENT CURVE, CONCAVE TO THE EAST, HAVING A RADIUS OF 1080.00 FEET, A RADIAL BEARING TO SAID POINT BEARS NORTH 60°50'26" WEST; THENCE NORTHEASTERLY ALONG THE ARC OF SAID CURVE THROUGH A CENTRAL ANGLE OF 04°12'37", A DISTANCE OF 79.36 FEET TO A POINT ON THE SOUTH LINE OF SAID PARCEL "A"; THENCE SOUTH 90°00'00" EAST, ALONG SAID SOUTH LINE OF PARCEL "A", A DISTANCE OF 68.82 FEET; THENCE NORTH 51°06'56" EAST, ALONG SAID PARCEL "A", A DISTANCE OF 204.71 FEET; THENCE NORTH 38°53'04" WEST, ALONG SAID PARCEL "A", A DISTANCE OF 118.38 FEET TO THE SOUTHWEST CORNER OF PARCEL "B" OF SAID EQUESTRIAN/POLO VILLAGE AND COMPLEX OF PALM BEACH POLO AND COUNTRY CLUB WELLINGTON P.U.D.; THENCE SOUTH 89°37'54" EAST, ALONG THE SOUTH LINE OF PARCEL "B" AND "C", OF SAID EQUESTRIAN/POLO VILLAGE AND COMPLEX OF PALM BEACH POLO AND COUNTRY CLUB WELLINGTON P.U.D., A DISTANCE OF 952.69 FEET TO A POINT OF CURVE, CONCAVE TO THE SOUTHWEST, HAVING A RADIUS OF 175.00 FEET; THENCE SOUTHEASTERLY ALONG THE ARC OF SAID CURVE AND THE SOUTH LINE OF SAID PARCEL "C", THROUGH A CENTRAL ANGLE OF 31°00'10", A DISTANCE OF 94.69 FEET TO A POINT OF REVERSE CURVE, CONCAVE TO THE NORTHEAST, HAVING A RADIUS OF 175.00 FEET; THENCE SOUTHEASTERLY ALONG THE ARC OF SAID CURVE AND THE SOUTH LINE OF SAID PARCEL "C", THROUGH A CENTRAL ANGLE OF 31°00'10", A DISTANCE OF 3.00 FEET TO A POINT AT THE NORTHWEST CORNER OF POLO ISLAND A CONDOMINIUM, AS RECORDED IN OFFICIAL RECORD BOOK 3391, PAGE 606, PUBLIC RECORDS OF PALM BEACH, COUNTY; THENCE SOUTH 00°22'06" WEST ALONG SAID POLO ISLAND A CONDOMINIUM AND THE WEST LINE OF POLO ISLAND OF PALM BEACH POLO AND COUNTRY CLUB WELLINGTON P.U.D., AS RECORDED IN PLAT BOOK 50, PAGE 155, PUBLIC RECORDS OF PALM BEACH COUNTY, FLORIDA, A DISTANCE OF 1290.00 FEET TO THE SOUTHEAST CORNER OF SAID POLO ISLAND OF PALM BEACH POLO AND COUNTRY CLUB WELLINGTON P.U.D.; THENCE SOUTH 89°37'54" EAST, ALONG THE SOUTH LINE OF SAID POLO ISLAND OF PALM BEACH POLO AND COUNTRY CLUB WELLINGTON P.U.D., A DISTANCE OF 390.00 FEET TO THE SOUTHEAST CORNER OF SAID POLO ISLAND OF PALM BEACH POLO AND COUNTRY CLUB WELLINGTON P.U.D.; THENCE SOUTH 00°22'06" WEST, A DISTANCE OF 162.28 FEET TO A POINT ON THE NORTH LINE OF SAID ACME IMPROVEMENT DISTRICT CANAL C-23, SAID POINT ALSO BEING 50.00 FEET NORTH OF AS MEASURED AT RIGHT ANGLES TO THE SOUTH LINE OF SAID SECTION 16, THENCE NORTH 89°37'54" WEST ALONG A LINE 50.00 FEET NORTH OF AND PARALLEL WITH THE SOUTH LINE OF SAID SECTION 16, A DISTANCE OF 2218.59 FEET TO THE POINT OF BEGINNING.

CONTAINING 59.37 ACRES MORE OR LESS

HAVE CAUSED THE SAME TO BE SURVEYED AND PLATTED AS SHOWN HEREON AND DO HEREBY DEDICATE AS FOLLOWS:

- THE DRAINAGE AND WATER MANAGEMENT EASEMENTS, AS SHOWN, ARE HEREBY DEDICATED TO THE EQUESTRIAN VILLAGE PROPERTY OWNERS ASSOCIATION, INC., ITS SUCCESSORS AND ASSIGNS, FOR CONSTRUCTION, OPERATION AND MAINTENANCE OF STORM WATER AND DRAINAGE FACILITIES. THE MAINTENANCE OF ALL FACILITIES LOCATED THEREIN SHALL BE THE PERPETUAL MAINTENANCE OBLIGATION OF THE EQUESTRIAN VILLAGE PROPERTY OWNERS ASSOCIATION, INC., ITS SUCCESSORS AND ASSIGNS, WITHOUT RECOURSE TO THE VILLAGE OF WELLINGTON, FLORIDA.
- THE LAKE MAINTENANCE EASEMENTS, AS SHOWN HEREON, ARE HEREBY DEDICATED TO THE EQUESTRIAN VILLAGE PROPERTY OWNERS ASSOCIATION INC., ITS SUCCESSORS AND ASSIGNS, FOR ACCESS, CONSTRUCTION, OPERATION, AND MAINTENANCE OF STORM WATER MANAGEMENT AND DRAINAGE FACILITIES WITHIN THE ASSOCIATED WATER MANAGEMENT TRACTS.
- WATER EASEMENT AS SHOWN HEREON, IS HEREBY DEDICATED IN PERPETUITY TO THE VILLAGE OF WELLINGTON, ITS SUCCESSORS AND ASSIGNS, FOR THE ACCESS, CONSTRUCTION, OPERATION AND MAINTENANCE OF WATER FACILITIES.
- PARCEL 1 CONSISTING OF 59.37 ACRES HAS COMMON OWNERSHIP BETWEEN FAR NIENTE STABLES II, LLC, POLO FIELD ONE, LLC, STADIUM NORTH, LLC AND STADIUM SOUTH, LLC.
- THE 5 FOOT LIMITED ACCESS EASEMENTS, AS SHOWN HEREON, ARE HEREBY DEDICATED IN PERPETUITY TO THE VILLAGE OF WELLINGTON, FLORIDA, FOR THE PURPOSE OF CONTROL AND JURISDICTION OVER ACCESS RIGHTS.
- THE CANAL MAINTENANCE EASEMENT AS SHOWN HEREON, IS HEREBY DEDICATED IN PERPETUITY TO THE VILLAGE OF WELLINGTON, ITS SUCCESSORS AND ASSIGNS, FOR THE ACCESS AND MAINTENANCE OF THE ADJOINING STORM WATER CANAL FACILITIES.
- THE UTILITY EASEMENT, AS SHOWN HEREON, IS HEREBY DEDICATED IN PERPETUITY FOR THE ACCESS, CONSTRUCTION, AND MAINTENANCE OF UTILITY FACILITIES, INCLUDING CABLE TELEVISION SYSTEMS AND OTHER TELECOMMUNICATION SERVICES. THE INSTALLATION OF CABLE TELEVISION SYSTEMS AND OTHER TELECOMMUNICATION SERVICES SHALL NOT INTERFERE WITH THE CONSTRUCTION AND MAINTENANCE OF OTHER UTILITIES.

IN WITNESS WHEREOF, FAR NIENTE STABLES II, LLC., A FLORIDA LIMITED LIABILITY COMPANY, HAS CAUSED THESE PRESENTS TO BE SIGNED BY ITS MANAGER, MARK BELLISSIMO, THIS 27th DAY OF June, 2013.
WITNESS *[Signature]* PRINT NAME Michael F. Sexton
WITNESS *[Signature]* PRINT NAME Stacy Sandlin
BY: *[Signature]*
MARK BELLISSIMO, MANAGER
FAR NIENTE STABLES II, LLC.

ACKNOWLEDGEMENT

STATE OF FLORIDA
COUNTY OF PALM BEACH

THE FOREGOING INSTRUMENT WAS ACKNOWLEDGED BEFORE ME THIS 27th DAY OF June, 2013, BY MARK BELLISSIMO, AS MANAGER OF FAR NIENTE STABLES II, LLC, A FLORIDA LIMITED LIABILITY COMPANY, WHO IS PERSONALLY KNOWN TO ME OR WHOM HAS PRODUCED N/A AS IDENTIFICATION.

WITNESS MY HAND AND OFFICIAL SEAL THIS 27th DAY OF June, 2013.

MY COMMISSION EXPIRES: 9-23-2014
COMMISSION NO.: EE 29084

PRINT NAME: Kelli Perez
NOTARY PUBLIC



IN WITNESS WHEREOF, POLO FIELD ONE, LLC., A FLORIDA LIMITED LIABILITY COMPANY, HAS CAUSED THESE PRESENTS TO BE SIGNED BY ITS MANAGER, MARK BELLISSIMO, THIS 27th DAY OF June, 2013.

WITNESS *[Signature]* PRINT NAME Michael F. Sexton
WITNESS *[Signature]* PRINT NAME Stacy Sandlin
BY: *[Signature]*
MARK BELLISSIMO, MANAGER
POLO FIELD ONE, LLC.

ACKNOWLEDGEMENT

STATE OF FLORIDA
COUNTY OF PALM BEACH

THE FOREGOING INSTRUMENT WAS ACKNOWLEDGED BEFORE ME THIS 27th DAY OF June, 2013, BY MARK BELLISSIMO, AS MANAGER OF POLO FIELD ONE, LLC, A FLORIDA LIMITED LIABILITY COMPANY, WHO IS PERSONALLY KNOWN TO ME OR WHOM HAS PRODUCED N/A AS IDENTIFICATION.

WITNESS MY HAND AND OFFICIAL SEAL THIS 27th DAY OF June, 2013.

MY COMMISSION EXPIRES: 9-23-2014
COMMISSION NO.: EE 29084

PRINT NAME: Kelli Perez
NOTARY PUBLIC



IN WITNESS WHEREOF, STADIUM NORTH, LLC., A FLORIDA LIMITED LIABILITY COMPANY, HAS CAUSED THESE PRESENTS TO BE SIGNED BY ITS MANAGER, MARK BELLISSIMO, THIS 27th DAY OF June, 2013.
WITNESS *[Signature]* PRINT NAME Michael F. Sexton
WITNESS *[Signature]* PRINT NAME Stacy Sandlin
BY: *[Signature]*
MARK BELLISSIMO, MANAGER
STADIUM-NORTH, LLC.

ACKNOWLEDGEMENT

STATE OF FLORIDA
COUNTY OF PALM BEACH

THE FOREGOING INSTRUMENT WAS ACKNOWLEDGED BEFORE ME THIS 27th DAY OF June, 2013, BY MARK BELLISSIMO AS MANAGER OF STADIUM NORTH, LLC., A FLORIDA LIMITED LIABILITY COMPANY, WHO IS PERSONALLY KNOWN TO ME OR WHOM HAS PRODUCED N/A AS IDENTIFICATION.

WITNESS MY HAND AND OFFICIAL SEAL THIS 27th DAY OF June, 2013.

MY COMMISSION EXPIRES: 9-23-2014
COMMISSION NO.: EE 29084

PRINT NAME: Kelli Perez
NOTARY PUBLIC



IN WITNESS WHEREOF, STADIUM SOUTH, LLC., A FLORIDA LIMITED LIABILITY COMPANY, HAS CAUSED THESE PRESENTS TO BE SIGNED BY ITS MANAGER, MARK BELLISSIMO, THIS 27th DAY OF June, 2013.

WITNESS *[Signature]* PRINT NAME Michael F. Sexton
WITNESS *[Signature]* PRINT NAME Stacy Sandlin
BY: *[Signature]*
MARK BELLISSIMO, MANAGER
STADIUM SOUTH, LLC.

ACKNOWLEDGEMENT

STATE OF FLORIDA
COUNTY OF PALM BEACH

THE FOREGOING INSTRUMENT WAS ACKNOWLEDGED BEFORE ME THIS 27th DAY OF June, 2013, BY MARK BELLISSIMO AS MANAGER OF STADIUM SOUTH, LLC., A FLORIDA LIMITED LIABILITY COMPANY, WHO IS PERSONALLY KNOWN TO ME OR WHOM HAS PRODUCED N/A AS IDENTIFICATION.

WITNESS MY HAND AND OFFICIAL SEAL THIS 27th DAY OF June, 2013.

MY COMMISSION EXPIRES: 9-23-2014
COMMISSION NO.: EE 29084

PRINT NAME: Kelli Perez
NOTARY PUBLIC

